

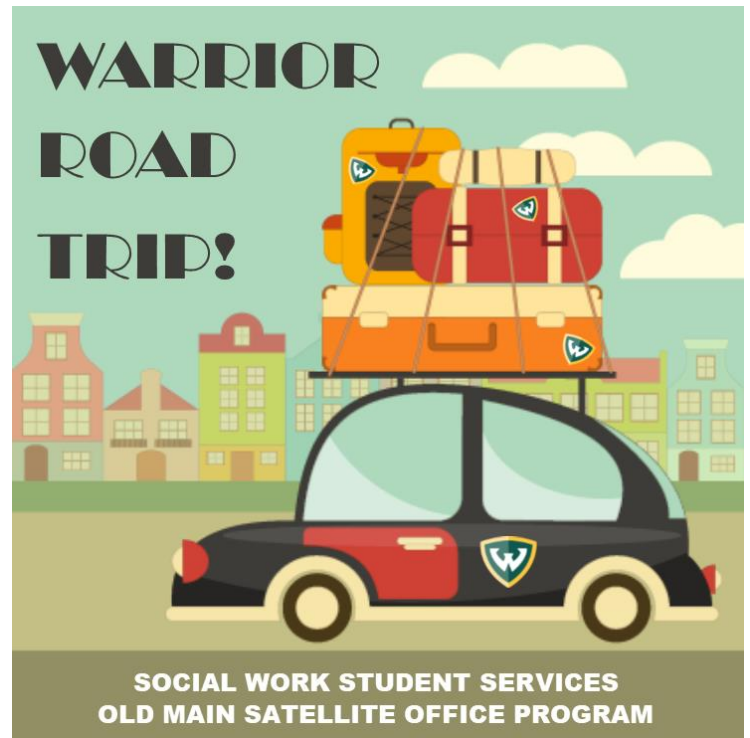

The Wayne State School of Social Work Office of Admissions and Student Services is taking a WARRIOR ROAD TRIP! We are traveling across campus to offer student services in **Old Main, rooms 1111 and 1170**. We encourage you to swing by and chat with an advisor, writing tutor, the Associate Dean for Academics or the Dean. No appointment necessary, this is a walk-in program.

This is a pilot program, so we need your feedback. Please stop by and let us know what you think! Check-out the schedule of who will be available below.



DEPARTMENT	TUESDAY - ROOM 1111	THURSDAY - ROOM 1107
	<b>APRIL 2</b>	<b>APRIL 4</b>
<b>Advising</b>		
<b>Writing Tutor</b>	10:00 am - 3:30 pm: Valerie Cullin	12 - 3 pm: Vanessa Gualtieri
<b>Administration</b>		11:30 am - 12:00 pm: Associate Dean Ernst
	<b>APRIL 9</b>	<b>APRIL 11</b>
<b>Advising</b>		1 - 4 pm: Advanced Standing Students Meet and Greet with Lawrence Robinson  1 - 4 pm: Advanced Year Advising with Sarah Doyle
<b>Writing Tutor</b>	10:00 am - 3:30 pm: Valarie Cullin	12 - 3 pm: Vanessa Gualtieri
<b>Administration</b>	11:30 am - 12:00 pm: Associate Dean Ernst	
	<b>APRIL 16</b>	<b>APRIL 18</b>
<b>Advising</b>	11 am - 5 pm: BSW Advising with Shantalea Johns	12 - 1 pm: MSW Prospective Advising with Geoffrey Jones
<b>Writing Tutor</b>		12 - 3 pm: Vanessa Gualtieri
	<b>APRIL 23</b>	<b>APRIL 25</b>
<b>Advising</b>	1 - 4 pm Advanced Year Advising with Sarah Doyle	

Have questions? Contact the Office of Admissions and Student Services at 313-577-4409 or [sswadmissions@wayne.edu](mailto:sswadmissions@wayne.edu)